Harwood ALL-City Sales

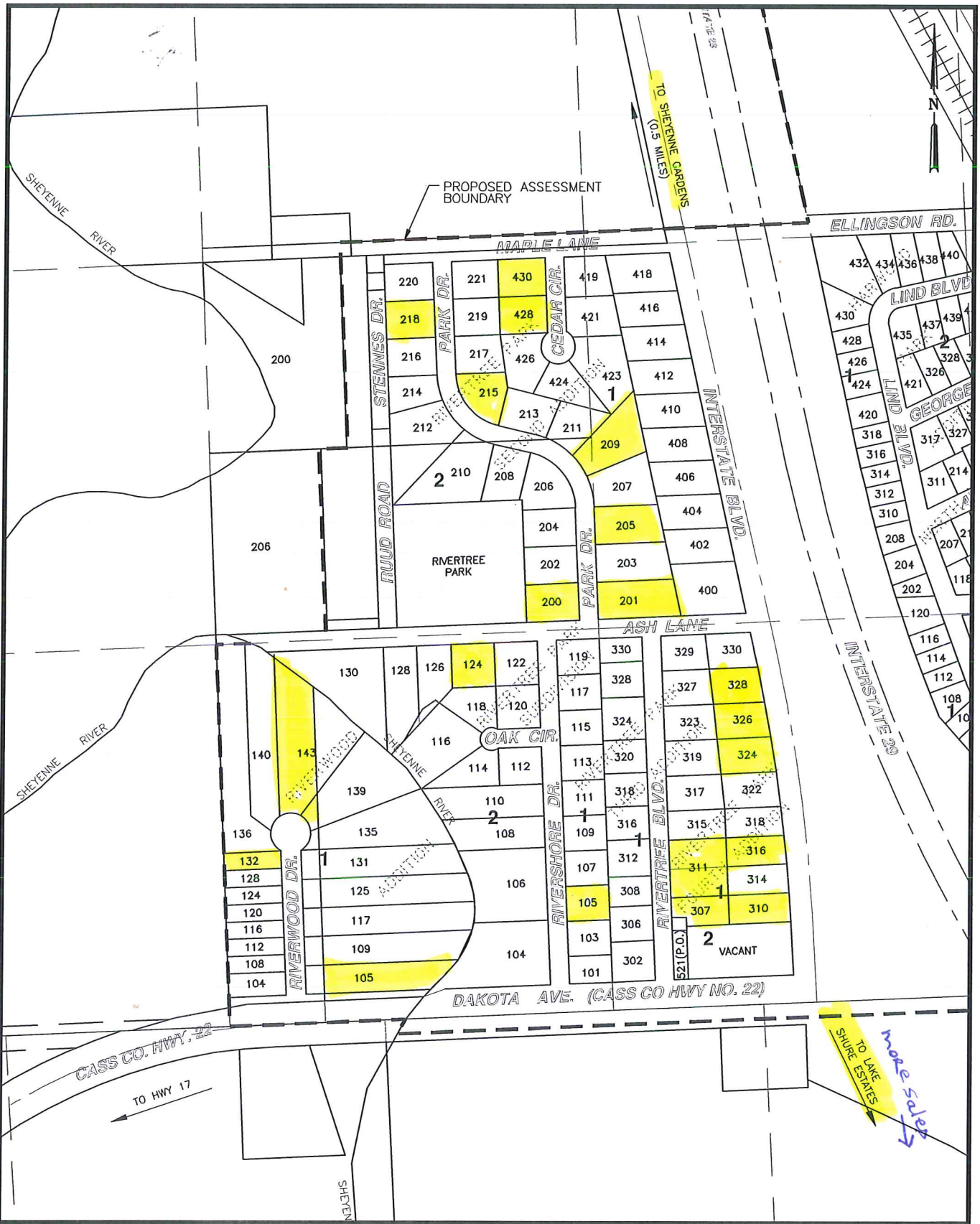

Houston Engineering Inc.	Fargo P: 701.237.5065 F: 701.237.5101	Drawn by KNS Checked by JRL	Date 5-12-14 Scale NTS	WEST HARWOOD ADDRESSES CITY OF HARWOOD CASS COUNTY, NORTH DAKOTA PROJECT NO. 3401-008
				SHEET 1 of 2

Z:\3400\3401\00_3401_008\CAD\3401-008\dwg\CITY MAP_GARAGE SALES.dwg-LAYOUT 1-5/12/2014 3:08 PM-(estroud)

Sales North in Brooktree Park

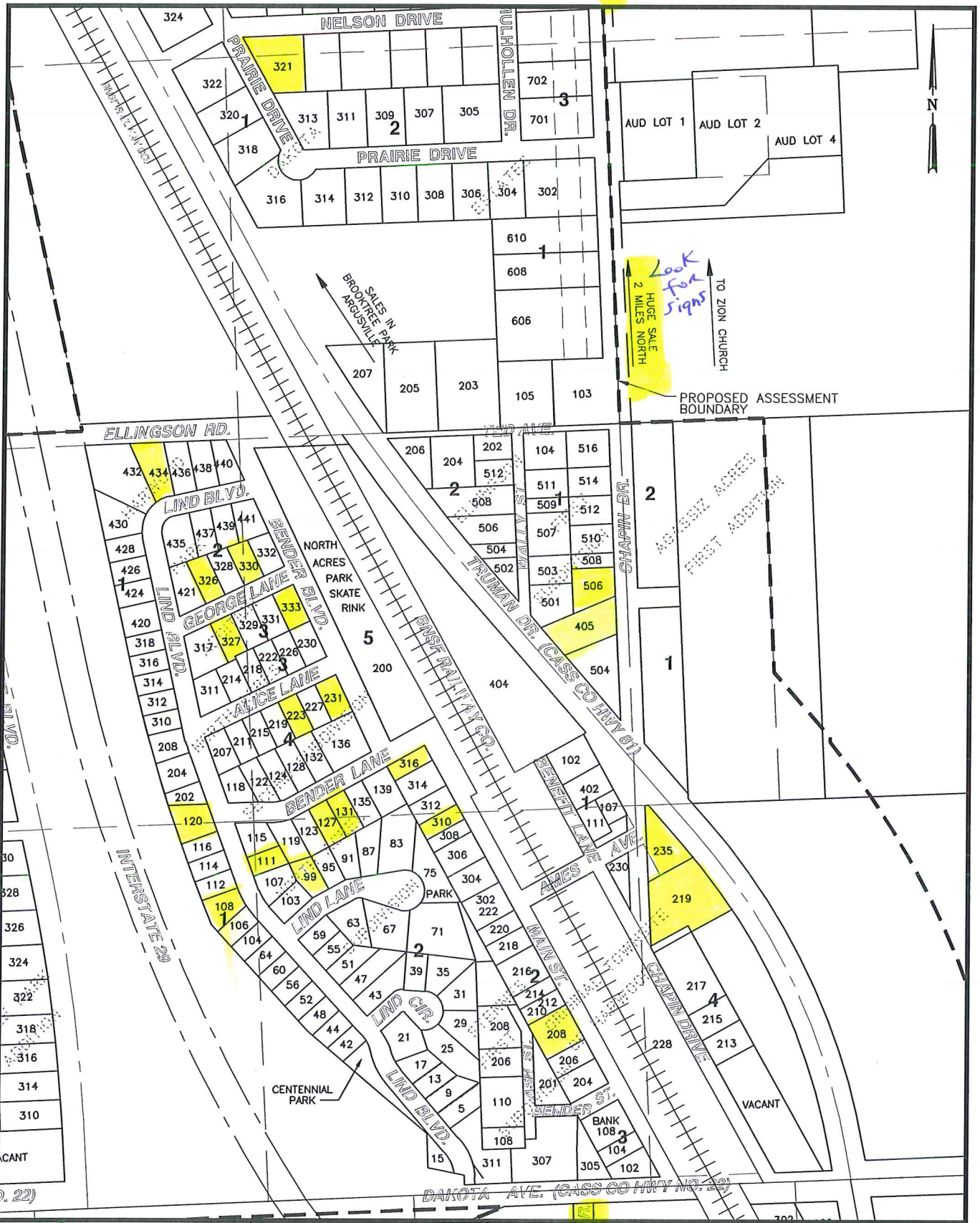

Houston Engineering Inc.	Fargo P: 701.237.5065 F: 701.237.5101	Drawn by KNS Checked by JRL	Date 5-12-14 Scale NTS	EAST HARWOOD ADDRESSES CITY OF HARWOOD CASS COUNTY, NORTH DAKOTA PROJECT NO. 3401-008
				SHEET 2 of 2

Z:\3400\3401\00_3401_008\CAD\3401-008\dwg\CITY MAP_GARAGE SALES.dwg-LAYOUT 2-5/12/2014 3:08 PM-(latroud)

← School Parking Lot